

PLAN SHOWING THE CONSTRUCTION OF PROPOSED BUILDING

AT BLOCK. NO 24 D. NO 25 R.S. NO 96, 97 & T.S. NO 92

Planning Permit No A/17B16/298/95

VASUDEVA GRAMANI STREET, SEMBIUM, PURASAWALKAMA APPROVED

PERAMBUR TALUCK SCALE 1" = 8'0"

SUBJECT TO THE CONDITIONS IN THIS OFFICE ORDER.  
No A2/6998/95 -5-95

FOR MINOR SECRETARY  
MADRAS MUNICIPAL  
DEVELOPMENT AUTHORITY  
MADRAS-600008.

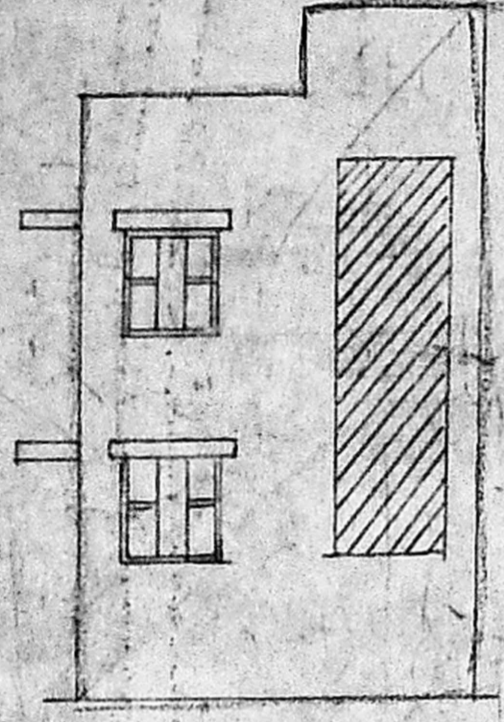
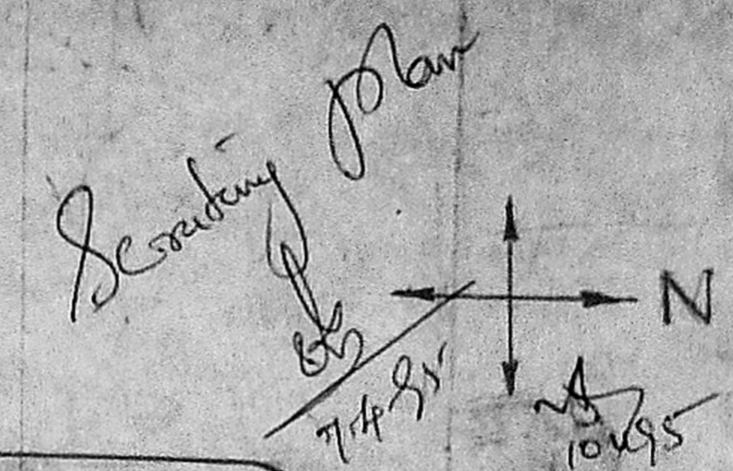

ELEVATION

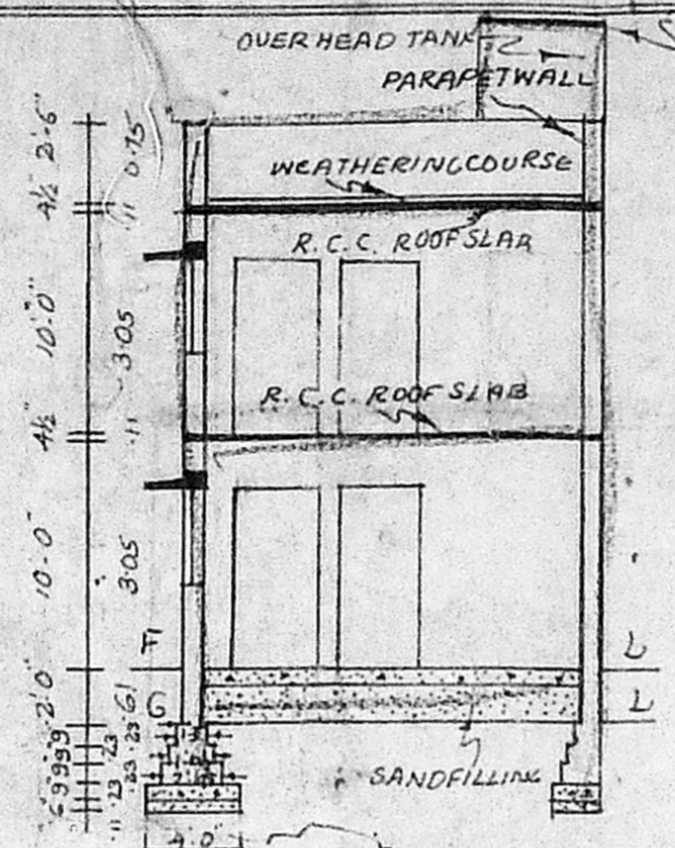

SECTION

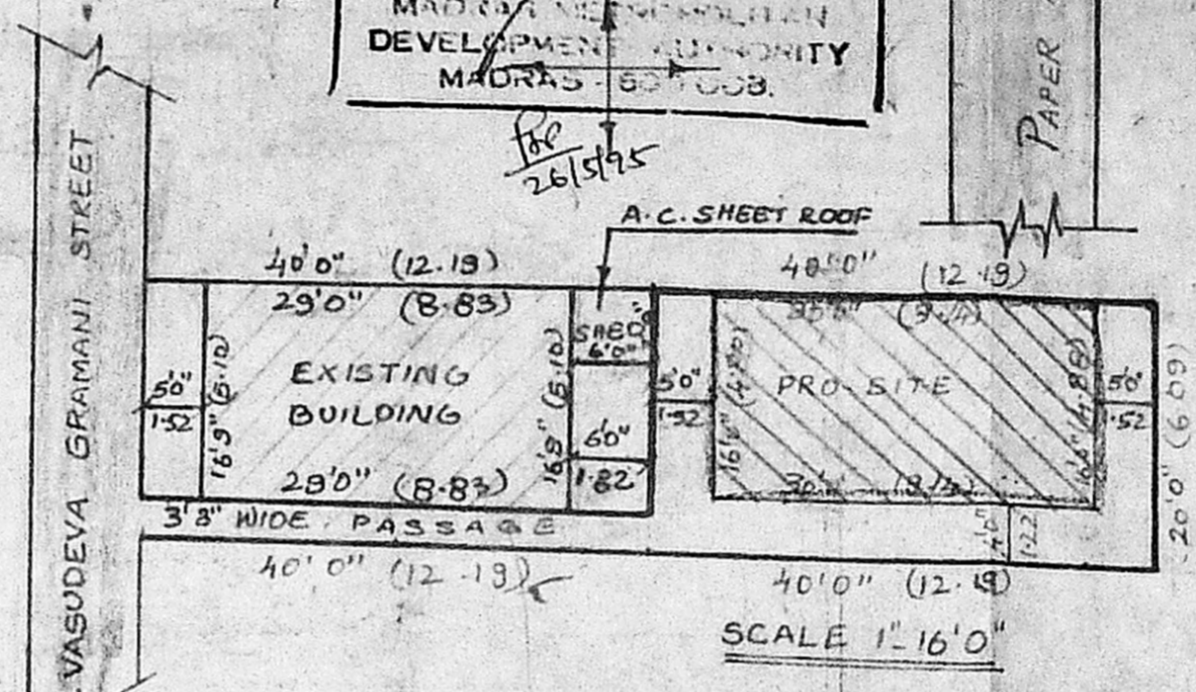

SITE PLAN CUM  
SUB-DIVISION PLAN

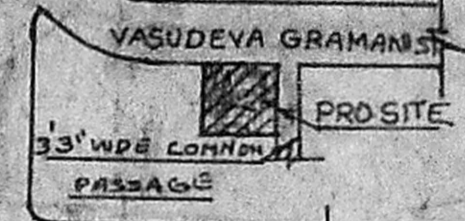

TOPOPLAN N.T.S.

**JOINERY DETAILS**

- D. DOOR. 3'-6" x 7'-0" 1.06 x 2.13
- D. DOOR. 3'-0" x 7'-0" 0.90 x 2.13
- D<sub>2</sub> DOOR 2'-6" x 7'-0" 0.75 x 2.13
- W WINDOW 4'-0" x 4'-0" 1.22 x 1.22
- W<sub>1</sub> WINDOW 3'-6" x 3'-0" 1.06 x 1.22
- V VENTILATOR 2'-6" x 1'-6" 0.75 x 0.45

**AREA DETAILS**

- SITE AREA 800 SQFT 74.34 M<sup>2</sup>
- GROUND FLOOR AREA 480 SQFT 45.60 M<sup>2</sup>
- FIRST FLOOR AREA 480 SQFT 45.60 M<sup>2</sup>
- PLOT COVERAGE 60%

**COLOUR INDEX**

- PROPOSED ROAD
- BOUNDARY
- EXISTING

**OWNER**  
*Paula Ali*

*S. Ethirajan*  
S. ETHIRAJAN D.C.E.  
Licence Surveyor. Class II  
Licence No. 317  
CORPORATION MADRAS,  
MADRAS-600008.  
22, THIRUVENKADAM STREET,  
VETRI NAGAR,  
MADRAS-600082

LICENSED SURVEYOR

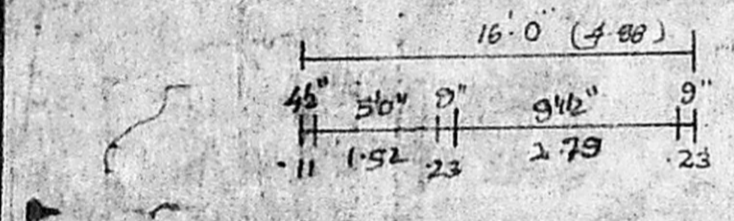

GROUND FLOOR PLAN

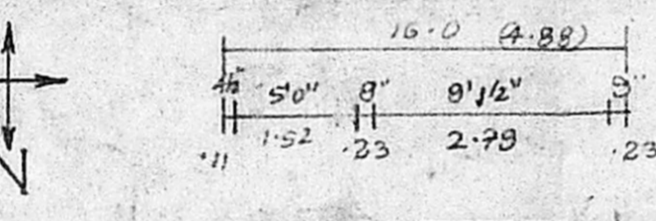

FIRST FLOOR PLAN

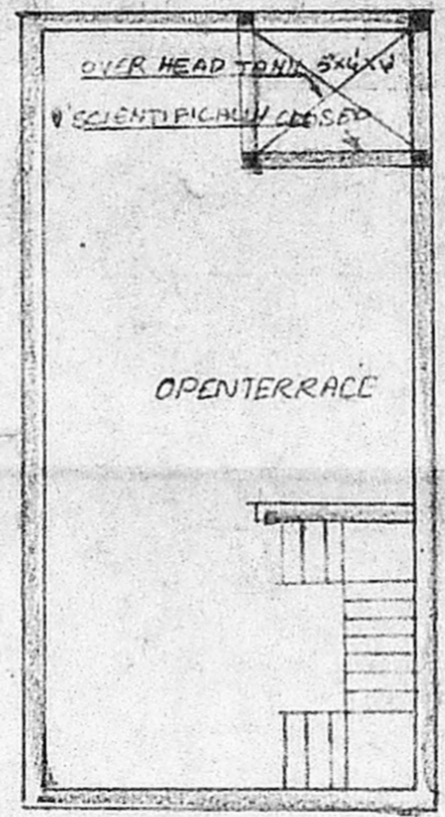

OPEN TERRACE PLAN

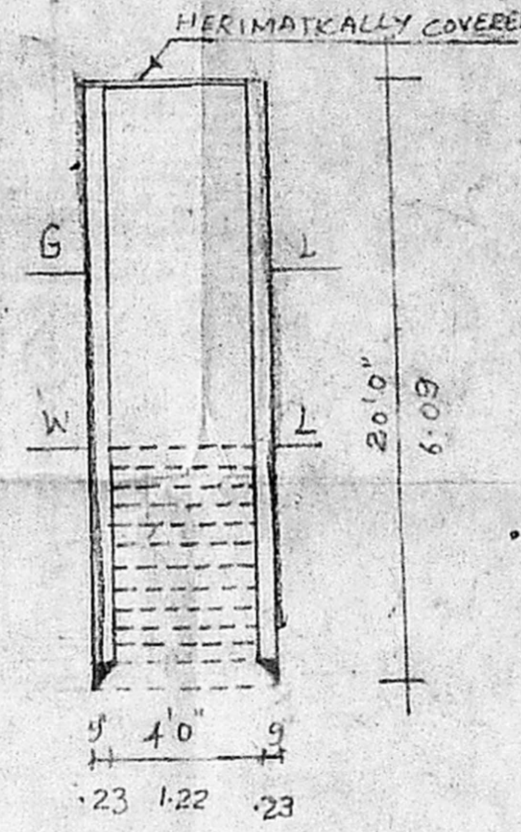

C.S. OF WELL